

PLAT OF SURVEY  
-OF-

LOTS 278 THROUGH 282, BLOCK 5, PELL LAKE HIGHLANDS, SECTION 16, TOWNSHIP 1 NORTH, RANGE 18 EAST,  
VILLAGE OF BLOOMFIELD, COUNTY OF WALWORTH, STATE OF WISCONSIN.

SURVEY FOR: GENEVA CONCRETE AND GRADING, INC.

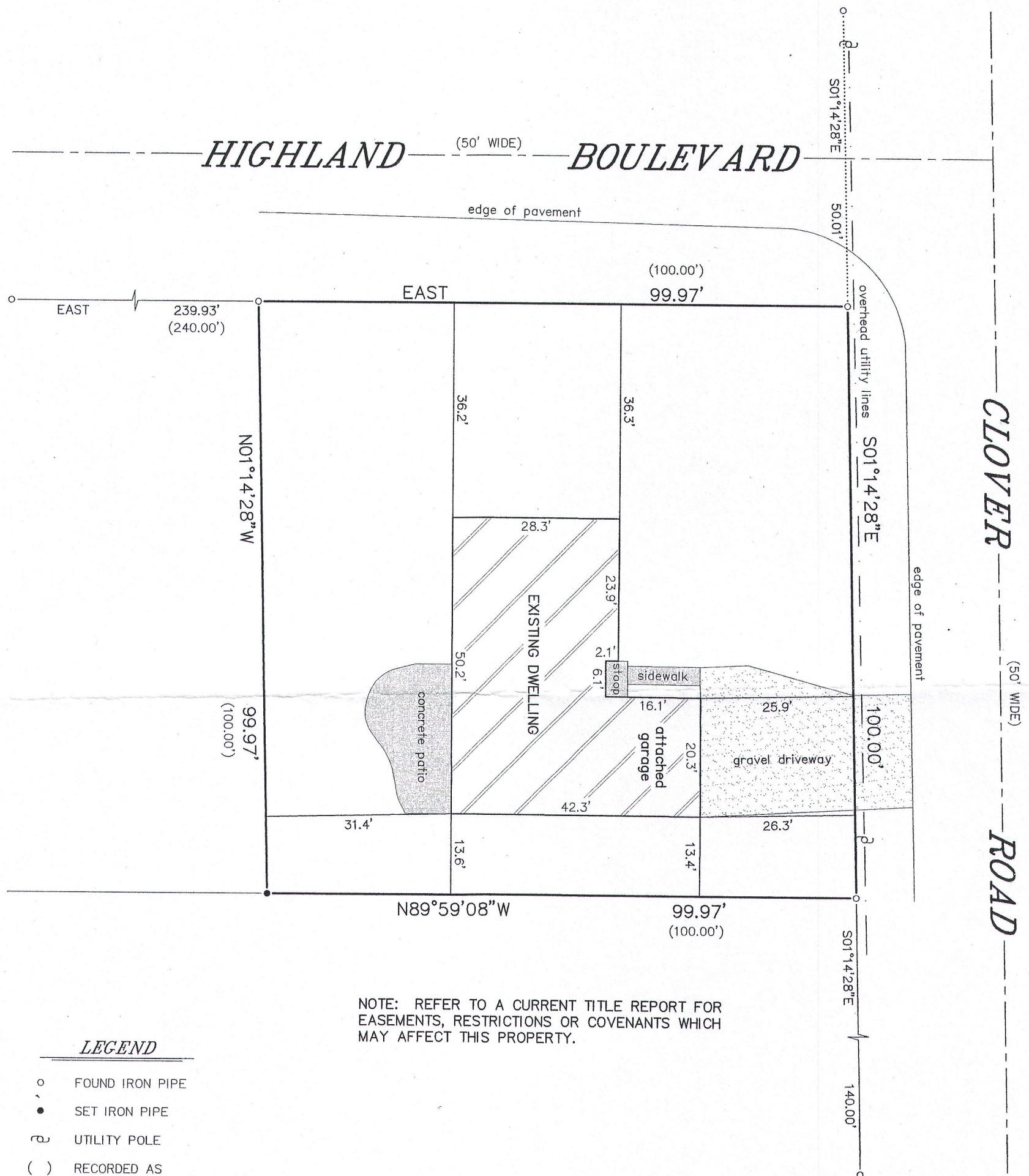

NOTE: REFER TO A CURRENT TITLE REPORT FOR  
EASEMENTS, RESTRICTIONS OR COVENANTS WHICH  
MAY AFFECT THIS PROPERTY.

LEGEND

- FOUND IRON PIPE
- SET IRON PIPE
- ⊕ UTILITY POLE
- ( ) RECORDED AS

BEARINGS HEREON RELATE TO THE NORTH LINE  
OF LOT 282 IN BLOCK 5 OF PELL LAKE  
HIGHLANDS. ASSUMED BEARING OF EAST.

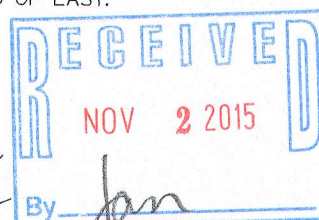
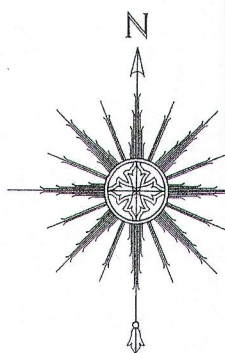

"I HEREBY CERTIFY THAT I HAVE SURVEYED THE ABOVE  
DESCRIBED PROPERTY AND THAT THE ABOVE MAP IS A CORRECT  
REPRESENTATION THEREOF AND SHOWS THE SIZE AND LOCATION  
OF THE PROPERTY, ITS EXTERIOR BOUNDARIES, THE LOCATION  
OF ALL VISIBLE STRUCTURES AND DIMENSIONS OF ALL  
PRINCIPAL BUILDINGS THEREON, BOUNDARY FENCES, APPARENT  
EASEMENTS, ROADWAYS AND ENCROACHMENTS, IF ANY."

"THIS SURVEY IS MADE FOR THE USE OF THE PRESENT OWNERS  
OF THE PROPERTY, AND THOSE WHO PURCHASE, MORTGAGE, OR  
GUARANTEE THE TITLE THERETO WITHIN ONE YEAR FROM DATE  
HEREOF."

**SATTER SURVEYING, LLC**  
LAND SURVEYS, MAPPING AND PLANNING  
272 ORIGIN STREET  
BURLINGTON, WI 53105  
262-661-4239

0 10' 20' 40'  
SCALE: 1" = 20'

THIS IS NOT AN ORIGINAL PRINT  
UNLESS THIS SEAL IS RED.

*Thomas L. Satter*  
THOMAS L. SATTER S-2850

OCTOBER 14, 2015  
DATE

021507-D2  
JOB NUMBER